

Survey No. A/11408/19/12/8/18

Santhi Avenue  
 Plan Showing The  
 Proposed Construction  
 Of A House In P.No:1,  
 In S.No:58(Part) Of  
 V.No:120 Medavakkam  
 Village, SaidaPet Taluk,  
 Chengai M.G.R District.

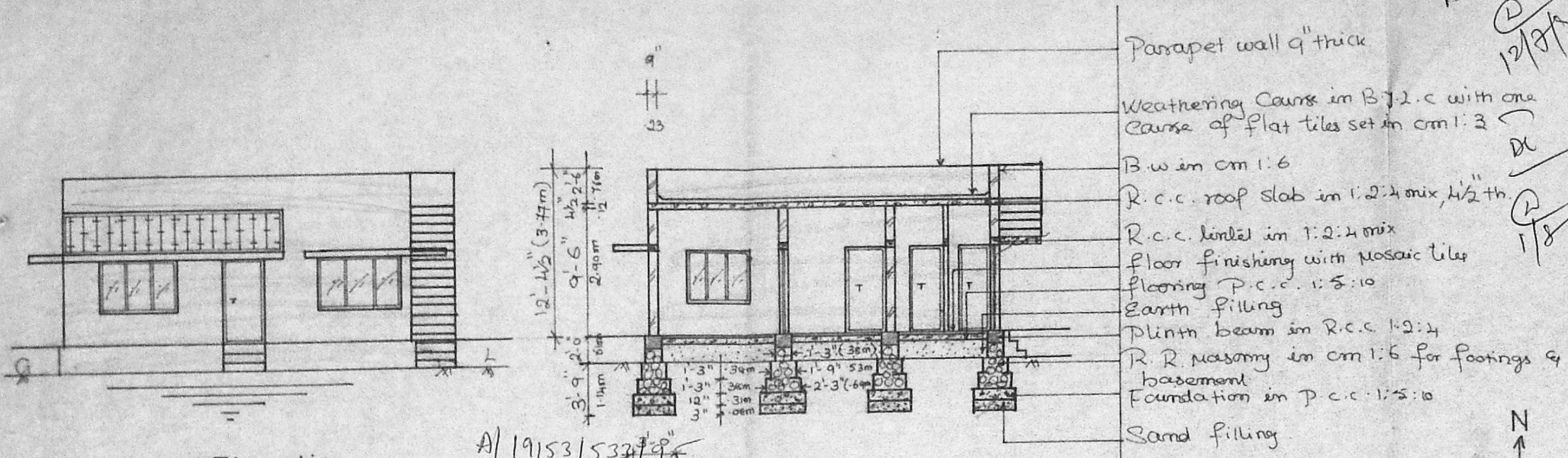

Front Elevation

Planning Permit No. A/19153/5327/95  
**APPROVED**  
 SUBJECT TO THE CONDITIONS IN THIS OFFICE LETTER.  
 No. A/11408/19/12/8/18 Date: 8-95  
 FOR NEW 2 STOREY MAJOR DEVELOPMENT IN URBAN MASAAB DISTRICT

Section On 'XY'

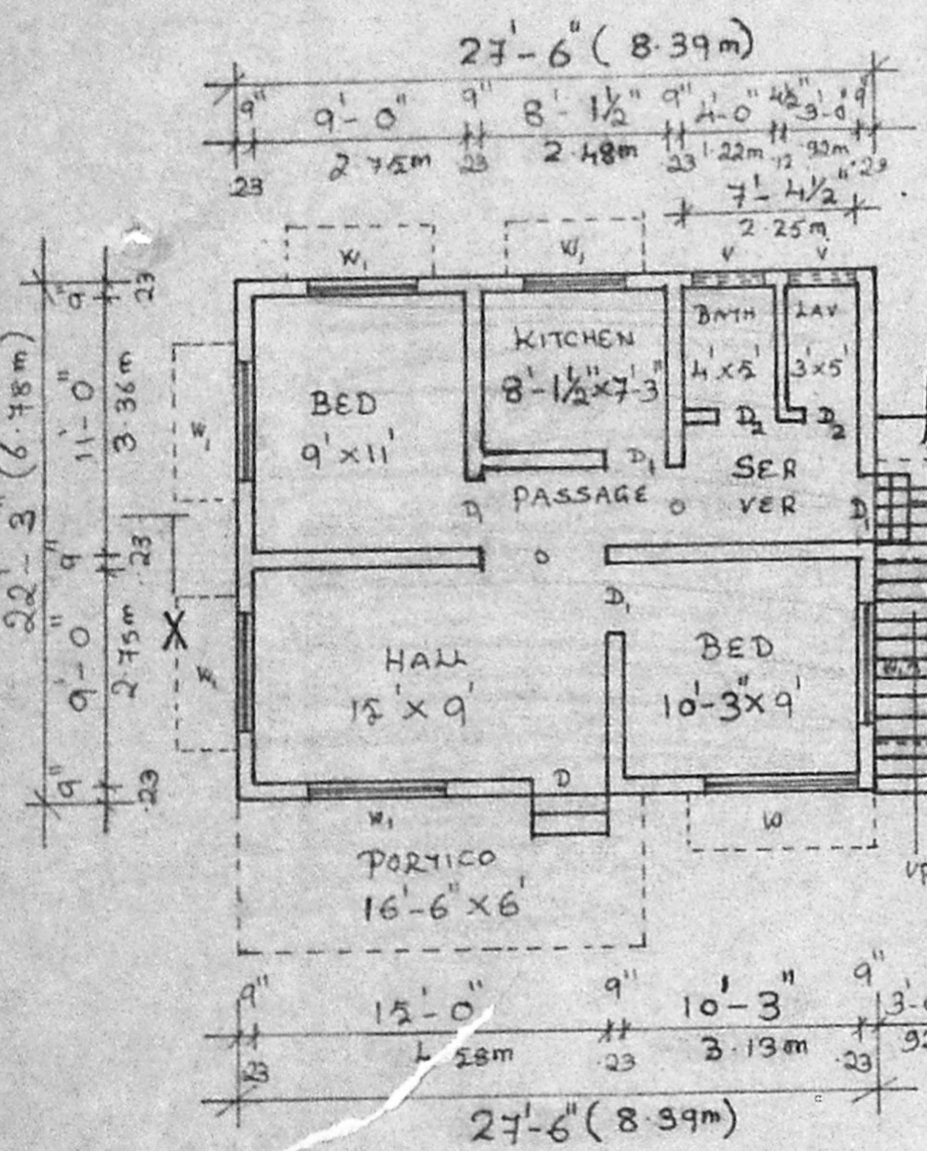

Ground Floor Plan

Section Of Rain Water Storage

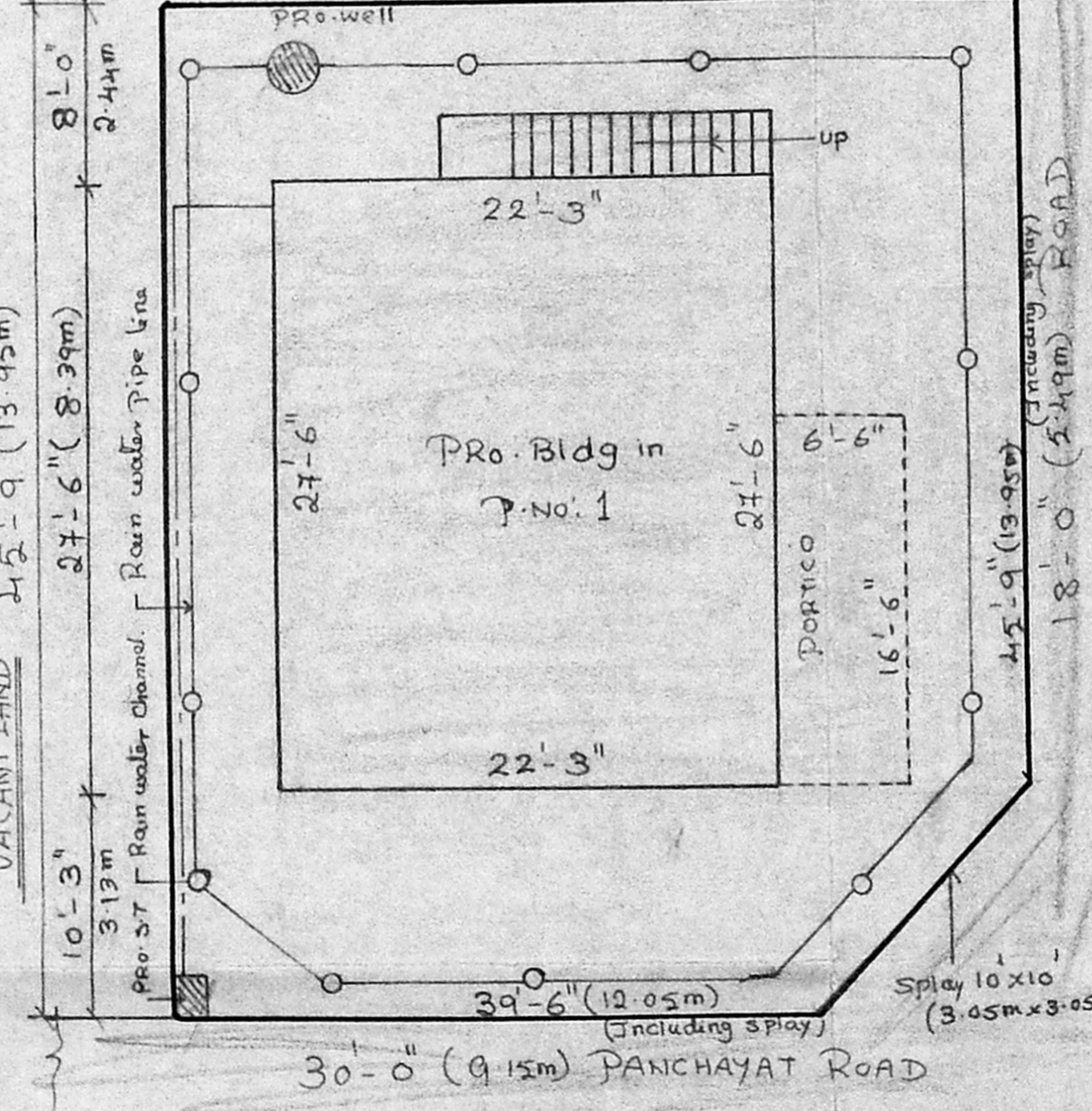

Site Plan

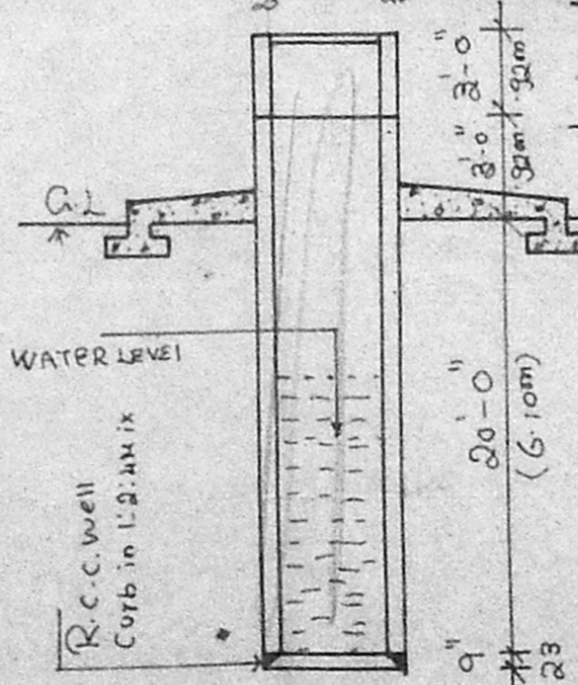

Section Of Well

Section Of Septictank

**Reference**  
 D - Door - 3'-3" x 6'-6" - 1.00 x 1.98m  
 D<sub>1</sub> - " - 6'-6" - .92 x 1.98m  
 D<sub>2</sub> - " - 6'-6" - .76 x 1.98m  
 W - window - 6'-0" x 4'-0" - 1.83 x 1.22m  
 W<sub>1</sub> - " - 4'-0" x 4'-0" - 1.22 x 1.22m  
 V - ventilator - 3'-0" x 2'-0" - .92 x .61m  
 All joineries are in well seasoned wood.

**Area Details :**

	Sft	Sqm
Plot Area	1807	168
Plinth Area	612	57
Carpet Area	488	45
Portico Area	99	9
F.S.I.	0.39	
Plot Coverage	39%	

Scale 0'-1"=8'-0"

Drg No: 28/5/95

**Colour Index :**  
 Ex. Road shown thus [shaded box]  
 PRO. work shown thus [dashed box]  
 Boundary line shown thus [solid line]  
 Drainage line shown thus [dashed line]  
 Rain water pipe line shown thus [dotted line]

**Staircase Detail:**  
 Width - 3'-0" - 0.92m  
 Tread - 0'-10" - 0.25m  
 Rise - 0'-4" - 0.175m

Owner: *[Signature]*

*[Signature]*  
**K. Krishnarajan, L.C.E.**  
 Consulting Engineer  
 Licent. Surveyor  
 MADRAS CORPORATION & TAMBARAM MUNICIPALITY  
 LICENSE No. 136 (1st Class)  
 Licensed Surveyor

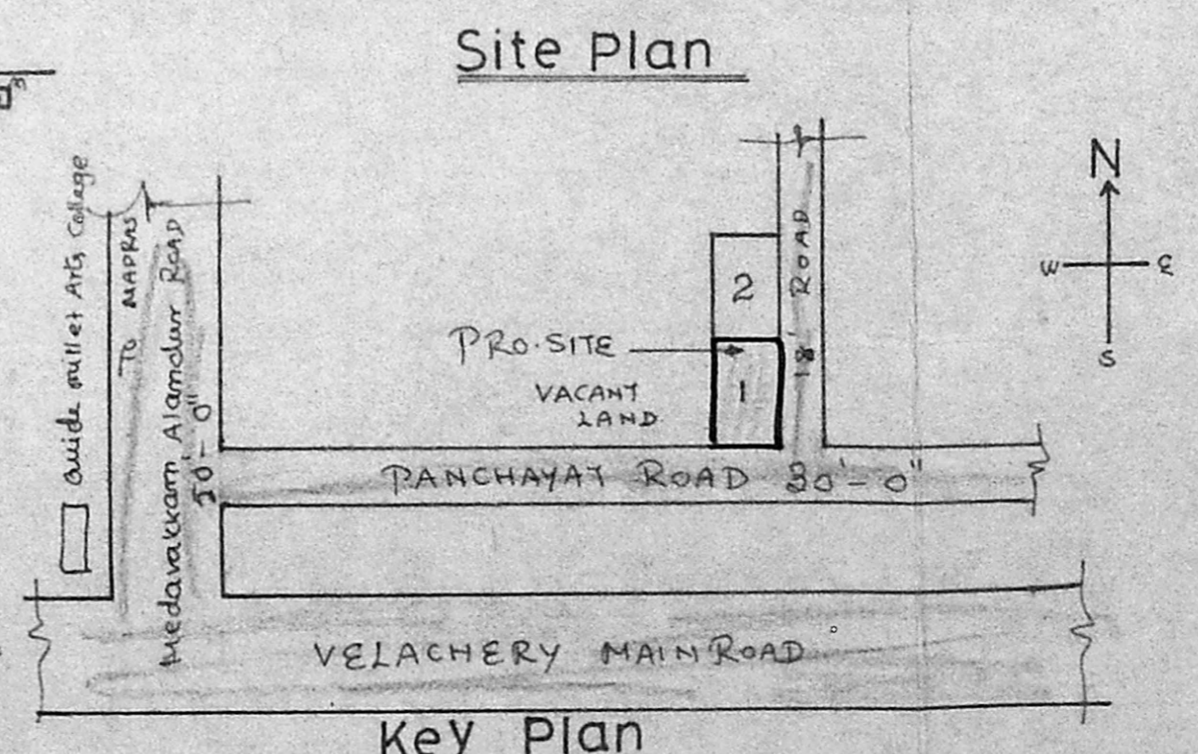

Key Plan